MUSCULOSKELETAL SOCIETY

The Association of Musculoskeletal Radiologists of India

NEWSLETTER

February 2019

MSS OF INDIA

3 MSS updates

6 Member's Achievements

12 Upcoming events of MSS

19 Upcoming conferences

Issue: 2 **Year : 5**

Continuous issue: 22

Compiled by Dr. Ankur Shah for MSS

Visit us - www.musculoskeletalsociety.in

Write us – mssindia2012@gmail.com

The warmest birthday wishes
to the most awesome teacher
in the world!
birthdaywishes.eu

25/01/19

MUSCULOSKELETAL SOCIETY

The Association of Musculoskeletal Radiologists of India

Patron:

Prof. Kakarla Subbarao

President:

Prof. Mahesh Prakash

Vice President:

Dr. Tummala Madhusudana Rao

Dr. Abhimanyu Kelkar

Secretary:

Dr. V.N. Varaprasad

Treasurer:

Dr. M.V. Chalapathi Rao

Joint Secretary:

Dr. Ankur J. Shah

Dr. Hirak Ray Choudhary

MSS updates

The new year – 2019 started with busy days for society members

The biggest conference of Radiology in our country – Annual conference of Indian Radiological and Imaging Association was organized at Chandigarh during 17th to 20th January and our members contributed wholeheartedly in the scientific program

As many as 33 members of our society were among the faculty for this mega event. The society members contributed in almost all sessions of musculoskeletal radiology teaching

MUSCULOSKELETAL SOCIETY

The Association of Musculoskeletal Radiologists of India

Patron:

Prof. Kakarla Subbarao

President:

Prof. Mahesh Prakash

Vice President:

Dr. Tummala Madhusudana Rao

Dr. Abhimanyu Kelkar

Secretary:

Dr. V.N. Varaprasad

Treasurer:

Dr. M.V. Chalapathi Rao

Joint Secretary:

Dr. Ankur J. Shah

Dr. Hirak Ray Choudhary

MSS updates

Dr. Mahesh Prakash, Dr. J.P. Singh, Dr. P.M. Venkata Sai, Dr. Raghav Agarwal, Dr. Deep Narayan Srivastava, Dr. Jayraj Govindraj, Dr. Anindita Sinha, Dr. Varaprasad, Dr. Ramkrishna Narayana, Dr. Nafisa Batta, Dr. Srikanth Narayanaswamy, Dr. Hirak Ray Chaudhary, Dr. Darshana Sanghavi, Dr. Ankur Shah, Dr. Kulvinder Singh and Dr. Ankur Goyal delivered talk on various topics of musculoskeletal radiology

Dr. Shalini Agarwal, Dr. Mahesh Prakash, Dr. Anindita Sinha and Dr. Samarenda conducted MSK USG workshop during the conference

Many members presented scientific papers and posters too during the event

MUSCULOSKELETAL SOCIETY

The Association of Musculoskeletal Radiologists of India

Patron:

Prof. Kakarla Subbarao

President:

Prof. Mahesh Prakash

Vice President:

Dr. Tummala Madhusudana Rao

Dr. Abhimanyu Kelkar

Secretary:

Dr. V.N. Varaprasad

Treasurer:

Dr. M.V. Chalapathi Rao

Joint Secretary:

Dr. Ankur J. Shah

Dr. Hirak Ray Choudhary

MSS updates

A meeting of Board members of Musculoskeletal society was organized during the Annual conference of IRIA on 18th January at the faculty lounge in PGIMER, Chandigarh

Dr. Mahesh Prakash, Dr. Varaprasad, Dr. Jayaraj Govindraj, Dr. N. Chidambaranathan, Dr. Prabhakar Reddy, Dr. Suresh Babu, Dr. Ankur Shah, Dr. Hirak Ray Chaudhary and Dr. Samarendra attended the meeting

The ongoing activities of the society were discussed along with the future programs. Discussions were also done about relations of MSS with other international societies and about obtaining tax exception certificate

Preparations of next MSS conference to be held at Pune in September 2019 was discussed with Dr. Amit Kharat through telephonic conversation. Dr. Samarendra updated the members about Annual MSS conference to be held at Lucknow in 2020 and Dr. Varaprasad gave update about next joint conference of MSS with AMS to be held at Vijayawada in 2021

MUSCULOSKELETAL SOCIETY

The Association of Musculoskeletal Radiologists of India

Patron:

Prof. Kakarla Subbarao

President:

Prof. Mahesh Prakash

Vice President:

Dr. Tummala Madhusudana Rao

Dr. Abhimanyu Kelkar

Secretary:

Dr. V.N. Varaprasad

Treasurer:

Dr. M.V. Chalapathi Rao

Joint Secretary:

Dr. Ankur J. Shah

Dr. Hirak Ray Choudhary

Member's achievements Society's Pride

Congratulations to Dr. Hemant Patel for being installed as president of IRIA for the year 2019-2020

MUSCULOSKELETAL SOCIETY

The Association of Musculoskeletal Radiologists of India

Patron:

Prof. Kakarla Subbarao

President:

Prof. Mahesh Prakash

Vice President:

Dr. Tummala Madhusudana Rao

Dr. Abhimanyu Kelkar

Secretary:

Dr. V.N. Varaprasad

Treasurer:

Dr. M.V. Chalapathi Rao

Joint Secretary:

Dr. Ankur J. Shah

Dr. Hirak Ray Choudhary

Member's achievements Society's Pride

Congratulations to Dr. N. Chidambaranathan for receiving Sir J.C. Bose memorial oration 2019

MUSCULOSKELETAL SOCIETY

The Association of Musculoskeletal Radiologists of India

Patron:

Prof. Kakarla Subbarao

President:

Prof. Mahesh Prakash

Vice President:

Dr. Tummala Madhusudana Rao

Dr. Abhimanyu Kelkar

Secretary:

Dr. V.N. Varaprasad

Treasurer:

Dr. M.V. Chalapathi Rao

Joint Secretary:

Dr. Ankur J. Shah

Dr. Hirak Ray Choudhary

Member's achievements Society's Pride

Congratulations to Dr. Murali Krishna for receiving Dr. Ashok Mukharjee award 2019 during 72nd Annual conference of IRIA

MUSCULOSKELETAL SOCIETY

The Association of Musculoskeletal Radiologists of India

Patron:

Prof. Kakarla Subbarao

President:

Prof. Mahesh Prakash

Vice President:

Dr. Tummala Madhusudana Rao

Dr. Abhimanyu Kelkar

Secretary:

Dr. V.N. Varaprasad

Treasurer:

Dr. M.V. Chalapathi Rao

Joint Secretary:

Dr. Ankur J. Shah

Dr. Hirak Ray Choudhary

Member's achievements Society's Pride

Congratulations to Dr. Rajendra Solanki for being awarded ICRI fellowship during 72nd Annual conference of IRIA

MUSCULOSKELETAL SOCIETY

The Association of Musculoskeletal Radiologists of India

Patron:

Prof. Kakarla Subbarao

President:

Prof. Mahesh Prakash

Vice President:

Dr. Tummala Madhusudana Rao

Dr. Abhimanyu Kelkar

Secretary:

Dr. V.N. Varaprasad

Treasurer:

Dr. M.V. Chalapathi Rao

Joint Secretary:

Dr. Ankur J. Shah

Dr. Hirak Ray Choudhary

Member's achievements Society's Pride

Congratulations to Dr. Varaprasad for getting IRIA president's appreciation award 2018 for his honorary and meritorious services rendered to IRIA

MUSCULOSKELETAL SOCIETY

The Association of Musculoskeletal Radiologists of India

Patron:

Prof. Kakarla Subbarao

President:

Prof. Mahesh Prakash

Vice President:

Dr. Tummala Madhusudana Rao

Dr. Abhimanyu Kelkar

Secretary:

Dr. V.N. Varaprasad

Treasurer:

Dr. M.V. Chalapathi Rao

Joint Secretary:

Dr. Ankur J. Shah

Dr. Hirak Ray Choudhary

Member's achievements Society's Pride

- Congratulations to Dr. Shalini Agarwal for acceptance of her profferred paper on 'TB of spine and its mimics' for the OCAD live meeting to be held in March 2019 at Arizona, USA
- Congratulations to Dr. Vaishali Upadhyaya for publication of her article on 'Current status of magnetic resonance neurography in evaluating patients with brachial plexopathy' in January issue of Neurology in India

MUSCULOSKELETAL SOCIETY

The Association of Musculoskeletal Radiologists of India

Patron:

Prof. Kakarla Subbarao

President:

Prof. Mahesh Prakash

Vice President:

Dr. Tummala Madhusudana Rao

Dr. Abhimanyu Kelkar

Secretary:

Dr. V.N. Varaprasad

Treasurer:

Dr. M.V. Chalapathi Rao

Joint Secretary:

Dr. Ankur J. Shah

Dr. Hirak Ray Choudhary

Upcoming events of Musculoskeletal Society

MSK USG workshop at Raipur on 10th February

MUSCULOSKELETAL SOCIETY

The Association of Musculoskeletal Radiologists of India

Patron:

Prof. Kakarla Subbarao

President:

Prof. Mahesh Prakash

Vice President:

Dr. Tummala Madhusudana Rao

Dr. Abhimanyu Kelkar

Secretary:

Dr. V.N. Varaprasad

Treasurer:

Dr. M.V. Chalapathi Rao

Joint Secretary:

Dr. Ankur J. Shah

Dr. Hirak Ray Choudhary

Upcoming events of Musculoskeletal Society

Greeting!

We are pleased to invite you to the first CME cum workshop of musculoskeletal radiology **"Musculoskeletal Ultrasonography"** being organised by the department of radiodiagnosis , PT JNM Medical College Raipur in collaboration with **IRIA Chhattisgarh Chapter of Radiology** on 10 February 2019 from 9 a.m. to 6 p.m.

On behalf of Musculoskeletal Society of India, we extend a warm welcome to all consultant radiologists and student who are interested in musculoskeletal Ultrasonography and want to learn from eminent faculty and expert of musculoskeletal radiology of India.

This CME will address basic Ultrasonographic imaging for shoulder , Wrist and knee joint and will be advantageous for resident as well as practicing Radiologists. they would also be benefited by detailed lecture including various pathogenesis of joint. Didactic lactures and hand on workshop will help understand the patho-anatomy of various join and prevent common pitfalls.

The Organising committee look forward to your lively participate and making it a fruitful event .Please note that seat are limited and you are requested register for the event at the earliest.

With Regards

Yours Sincerely

Organizing Committee:

Patron
Dr. Prof. A.K. Chandrakar (DME)
Dr. Prof. Abha Singh (DEAN)

Co-Patron
Dr. Prof. Vivek Choudhary (Superintendent)

Organizing President
Dr. Atul Tiwari

Organizing Chairman
Dr. Paras Jain
Dr. S.B.S. Netam

Organizing Secretary
Dr. Vivek Patre

Musculoskeletal Society of India

The Indian "musculoskeletal society" has been launched to provide a platform for the exchange of knowledge in a rapidly advancing field of musculoskeletal radiology the aim of the society is to play important role in advancement of musculoskeletal radiology in India through regular interaction between its member and other institution both in India and international in the society will engaged in a wide range of activities for sharing of knowledge through scientific meeting awareness programme and training conferenceyou are request to register for the event at the earliest.

Dr. Mahesh Prakash
President

Dr. V. N. Varaprasad
Secretary

Scientific Programme

9.00am - 9.30am Inauguration programme

Session-1 USG of Shoulder

9.30am - 10.10am	Shoulder anatomy us technique and live demonstration Dr. Ram krishna and Dr. Mahesh Prakash
10.10am - 10.40am	Shoulder us Pathogenesis :Dr. Sonal Saran

10.40am - 10.50am Tea Break

Session-2 USG of Wrist and hands

10.50am - 11.30am	Wrist anatomy us technique and live demonstration Dr. Sonal Saran and Dr. Ram Kishan
11.30am - 12.00noon	Wrist us pathogenesis :Dr. Ram Kishan

Session-3 USG of Knee

12.00noon - 12.40pm	Knee anatomy us technique and live demonstration Dr. Varaprasad and Dr. Mahesh
12.40pm - 01.20pm	Pathogenesis of the knee :Dr. Mahesh Prakash
01.20pm - 01.30pm	Question and answer

01.30pm - 02.30pm Lunch

Session-4 Hands on USG

02.30pm - 03.15pm	Shoulder Hands on	By all Faculty
03.15pm - 04.00pm	Wrist hands on	By all Faculty
04.00pm - 04.45pm	Knee Hands on	By all Faculty
04.45pm - 05.30pm	Miscellaneous Hands on	By all Faculty

05.30pm Valedictory programme & Vote of Thanks

MUSCULOSKELETAL SOCIETY

The Association of Musculoskeletal Radiologists of India

Patron:

Prof. Kakarla Subbarao

President:

Prof. Mahesh Prakash

Vice President:

Dr. Tummala Madhusudana Rao

Dr. Abhimanyu Kelkar

Secretary:

Dr. V.N. Varaprasad

Treasurer:

Dr. M.V. Chalapathi Rao

Joint Secretary:

Dr. Ankur J. Shah

Dr. Hirak Ray Choudhary

Upcoming events of Musculoskeletal Society

3rd March 2019 Patna

MUSCULOSKELETAL SOCIETY

The Association of Musculoskeletal Radiologists of India

Patron:

Prof. Kakarla Subbarao

President:

Prof. Mahesh Prakash

Vice President:

Dr. Tummala Madhusudana Rao

Dr. Abhimanyu Kelkar

Secretary:

Dr. V.N. Varaprasad

Treasurer:

Dr. M.V. Chalapathi Rao

Joint Secretary:

Dr. Ankur J. Shah

Dr. Hirak Ray Choudhary

Upcoming events of Musculoskeletal Society

SCIENTIFIC PROGRAMME

8:00 - 8.30AM	Registration
Sesson - 1	Shoulder Joint
8:30 - 9:00 AM	Basics of MSK Ultrasound
	Dr. Raghav Agrawal (Delhi)
9:00 - 9:40 AM	Shoulder anatomy, US Technique & Live demonstration
	Dr. Ram Krishna (Hydrabad) & Dr. Mahesh Prakash (Chandigarh)
9:40 – 10:00 AM	Shoulder US Pathologies
	Dr. Raghav Agrawal (Delhi)
10:10 -10.30 AM	MRI of Shoulder Joint
	Dr. Ram Krishna (Hyderabad)
10:30 - 11:30 AM	INAUGURATION &TEA
Session - 2	USG of Wrist & Hands
11:30- 12:10 PM	Wrist Anatomy, US Technique & Live Demonstration
	Dr. V. N. Varaprasad (Vijayawada) & Dr. Samarendra (Lucknow)
12:10 - 12:40 PM	Wrist US Pathologies
	Dr. Samarendra Narayan (Lucknow)
Session - 3	USG of Knee
12:40 - 01:10PM	Knee anatomy, US Technique & Live demonstration
	Dr. Umakant (Patna) & Dr. Ram Krishna (Hyderabad)
01:10 - 01:30 PM	Pathology of Knee
	Dr. Mahesh Prakash (Chandigarh)
01:30 - 02:00 PM	LUNCH
Session - 4	MRI of Joints
02:00 - 02:30 AM	MRI of Knee
	Dr. V N Varaprasad (Vijaywada)
02:30 - 03:00 PM	MRI of Ankle
	Dr. Mahesh Prakash (Chandigarh)
03:00 - 03:45 PM	Shoulder Hands - on
	All Faculty
03:45 - 04:00 PM	Tea
04:00 - 04:30 PM	Wrist Hands - on
	All Faculty
04:30 - 05:00 PM	Knee Hands - on
	All Faculty
05:00 PM Onwards	Vote of Thanks

Deptt. of Radio Diagnosis, IGIMS, Patna
&
Musculoskeletal Society of India
is Organizing

MSK CME cum Workshop

This CME & Workshop applied accredited with 4 Credit Hours by Bihar Council of Medical

Date: 03.03.2019 Venue: Auditorium, IGIMS, Patna-14

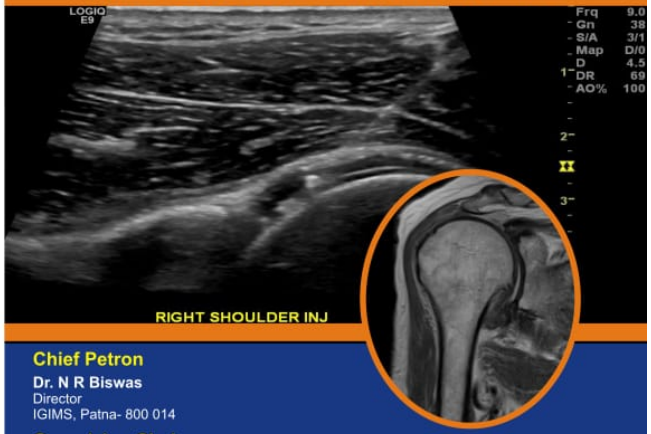

Chief Petron
Dr. N R Biswas
Director
IGIMS, Patna- 800 014

Organizing Chairman
Dr. S K Suman
Professor and Head,
Deptt. of Radiodiagnosis
IGIMS, Patna- 800 014
Phone: +91 94731 91822

Organizing Secretary
Dr. Uma Kant Prasad
Associate Professor,
Deptt. of Radiodiagnosis
Room No 250
IGIMS, Patna- 800 014
Phone: +91 85441 36649
E mail: radiodiagnosisigims1997@gmail.com

MSK Society of India
President:
Dr. Mahesh Prakash,
Professor, Deptt.of Radiodiagnosis & Imaging
PGIMER, Chandigrah

Vice President:
Dr. Madhusudan Rao Tumala
Dr. Abhimanyu Kelhar

General Secretary
Dr. V N Vara Prasad

MUSCULOSKELETAL SOCIETY

The Association of Musculoskeletal Radiologists of India

Patron:

Prof. Kakarla Subbarao

President:

Prof. Mahesh Prakash

Vice President:

Dr. Tummala Madhusudana Rao

Dr. Abhimanyu Kelkar

Secretary:

Dr. V.N. Varaprasad

Treasurer:

Dr. M.V. Chalapathi Rao

Joint Secretary:

Dr. Ankur J. Shah

Dr. Hirak Ray Choudhary

Upcoming events of Musculoskeletal Society

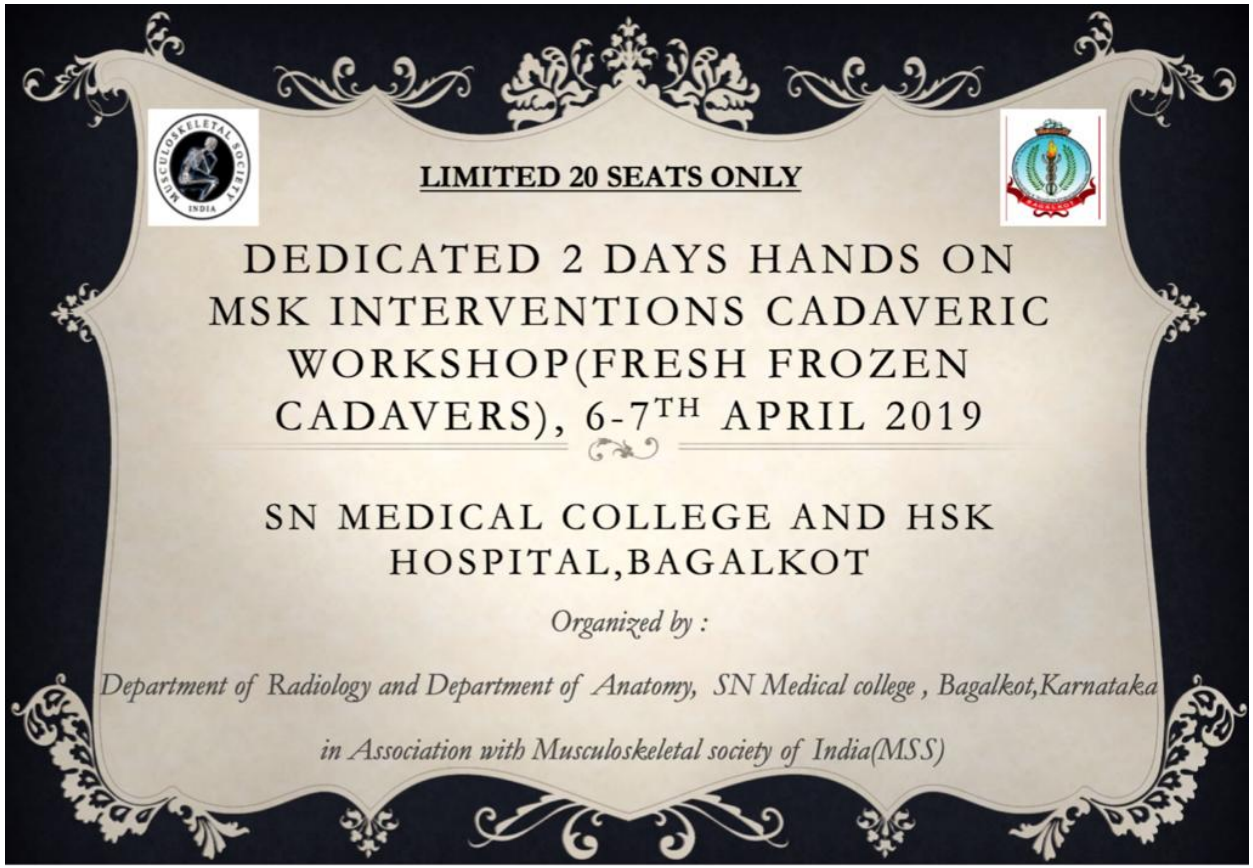

MUSCULOSKELETAL SOCIETY

The Association of Musculoskeletal Radiologists of India

Patron:

Prof. Kakarla Subbarao

President:

Prof. Mahesh Prakash

Vice President:

Dr. Tummala Madhusudana Rao

Dr. Abhimanyu Kelkar

Secretary:

Dr. V.N. Varaprasad

Treasurer:

Dr. M.V. Chalapathi Rao

Joint Secretary:

Dr. Ankur J. Shah

Dr. Hirak Ray Choudhary

And the next annual meeting is.... At PUNE in 2019

MUSCULOSKELETAL SOCIETY

The Association of Musculoskeletal Radiologists of India

Patron:

Prof. Kakarla Subbarao

President:

Prof. Mahesh Prakash

Vice President:

Dr. Tummala Madhusudana Rao

Dr. Abhimanyu Kelkar

Secretary:

Dr. V.N. Varaprasad

Treasurer:

Dr. M.V. Chalapathi Rao

Joint Secretary:

Dr. Ankur J. Shah

Dr. Hirak Ray Choudhary

And the next annual meeting is.... At PUNE in 2019

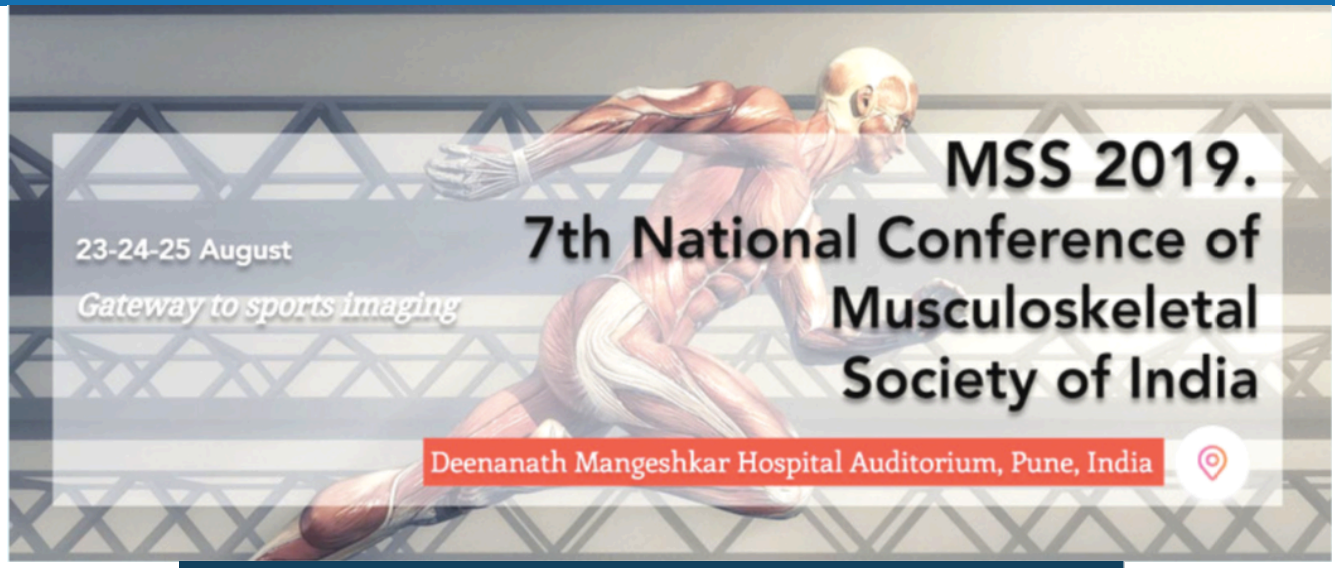

MUSCULOSKELETAL SOCIETY

The Association of Musculoskeletal Radiologists of India

Patron:

Prof. Kakarla Subbarao

President:

Prof. Mahesh Prakash

Vice President:

Dr. Tummala Madhusudana Rao

Dr. Abhimanyu Kelkar

Secretary:

Dr. V.N. Varaprasad

Treasurer:

Dr. M.V. Chalapathi Rao

Joint Secretary:

Dr. Ankur J. Shah

Dr. Hirak Ray Choudhary

Upcoming Conference – AMS 2019

MUSCULOSKELETAL SOCIETY

The Association of Musculoskeletal Radiologists of India

Patron:

Prof. Kakarla Subbarao

President:

Prof. Mahesh Prakash

Vice President:

Dr. Tummala Madhusudana Rao

Dr. Abhimanyu Kelkar

Secretary:

Dr. V.N. Varaprasad

Treasurer:

Dr. M.V. Chalapathi Rao

Joint Secretary:

Dr. Ankur J. Shah

Dr. Hirak Ray Choudhary

Upcoming Conference – ECR 2019

MUSCULOSKELETAL SOCIETY

The Association of Musculoskeletal Radiologists of India

Patron:

Prof. Kakarla Subbarao

President:

Prof. Mahesh Prakash

Vice President:

Dr. Tummala Madhusudana Rao

Dr. Abhimanyu Kelkar

Secretary:

Dr. V.N. Varaprasad

Treasurer:

Dr. M.V. Chalapathi Rao

Joint Secretary:

Dr. Ankur J. Shah

Dr. Hirak Ray Choudhary

Upcoming Conference – ESSR 2019

26th to 29th June 2019
@
Lisbon / Portugal

MUSCULOSKELETAL SOCIETY

The Association of Musculoskeletal Radiologists of India

Patron:

Prof. Kakarla Subbarao

President:

Prof. Mahesh Prakash

Vice President:

Dr. Tummala Madhusudana Rao

Dr. Abhimanyu Kelkar

Secretary:

Dr. V.N. Varaprasad

Treasurer:

Dr. M.V. Chalapathi Rao

Joint Secretary:

Dr. Ankur J. Shah

Dr. Hirak Ray Choudhary

Upcoming Conference – RSNA 2019

Submit your abstract now for:

- Scientific Presentations
- Applied Science
- Education Exhibits
- Quality Improvement Reports

Submissions due by: Wednesday, April 10, 2019 NOON CT

Submit your abstracts online at *RSNA.org/Abstracts*